

FRONT ELEVATION (NORTHERN SIDE)

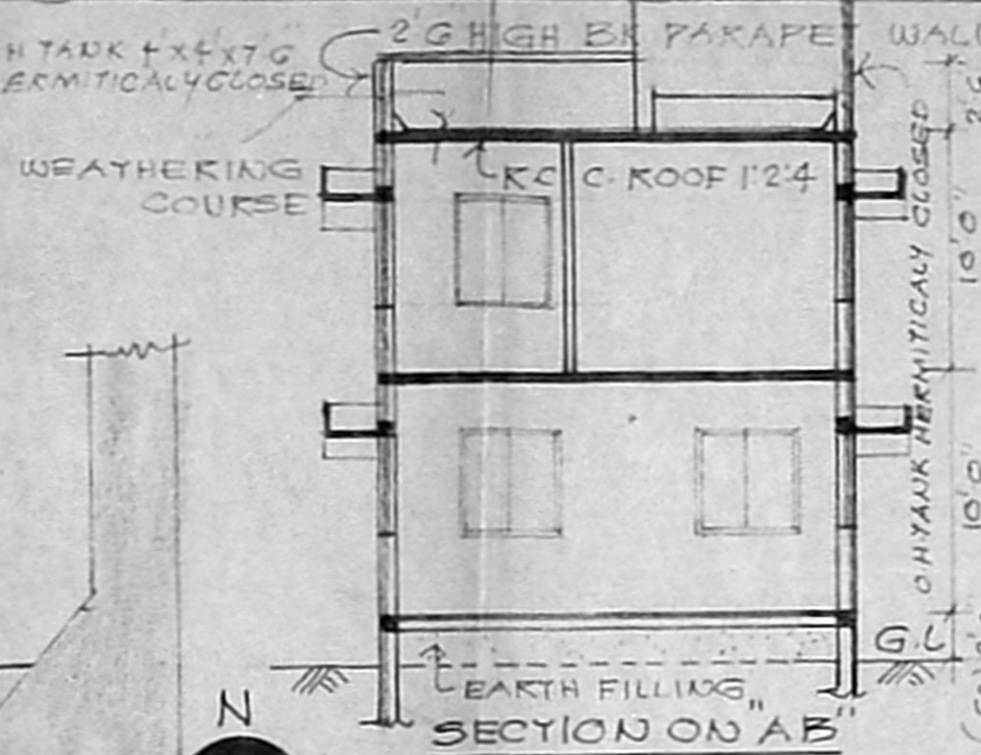

SECTION ON AB

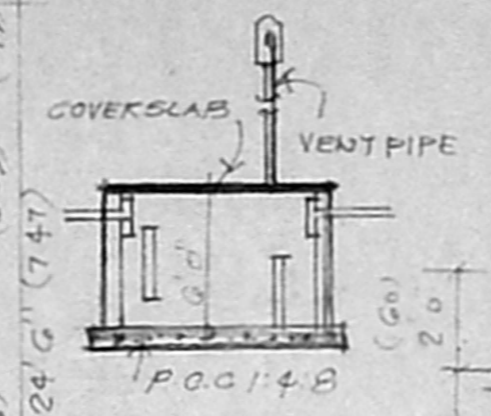

CROSS SECTION OF SEPTIC TANK

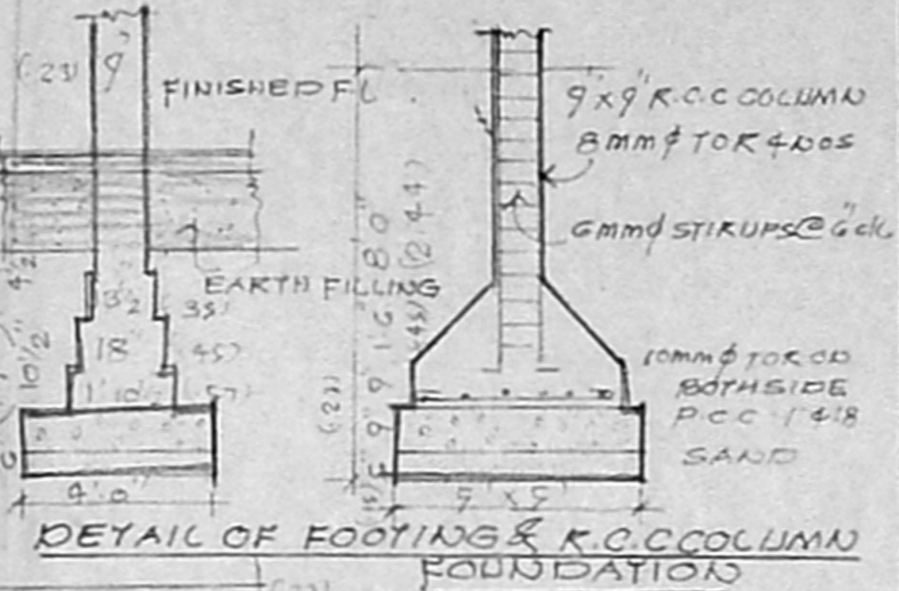

DETAIL OF FOOTING & R.C.C. COLUMN FOUNDATION

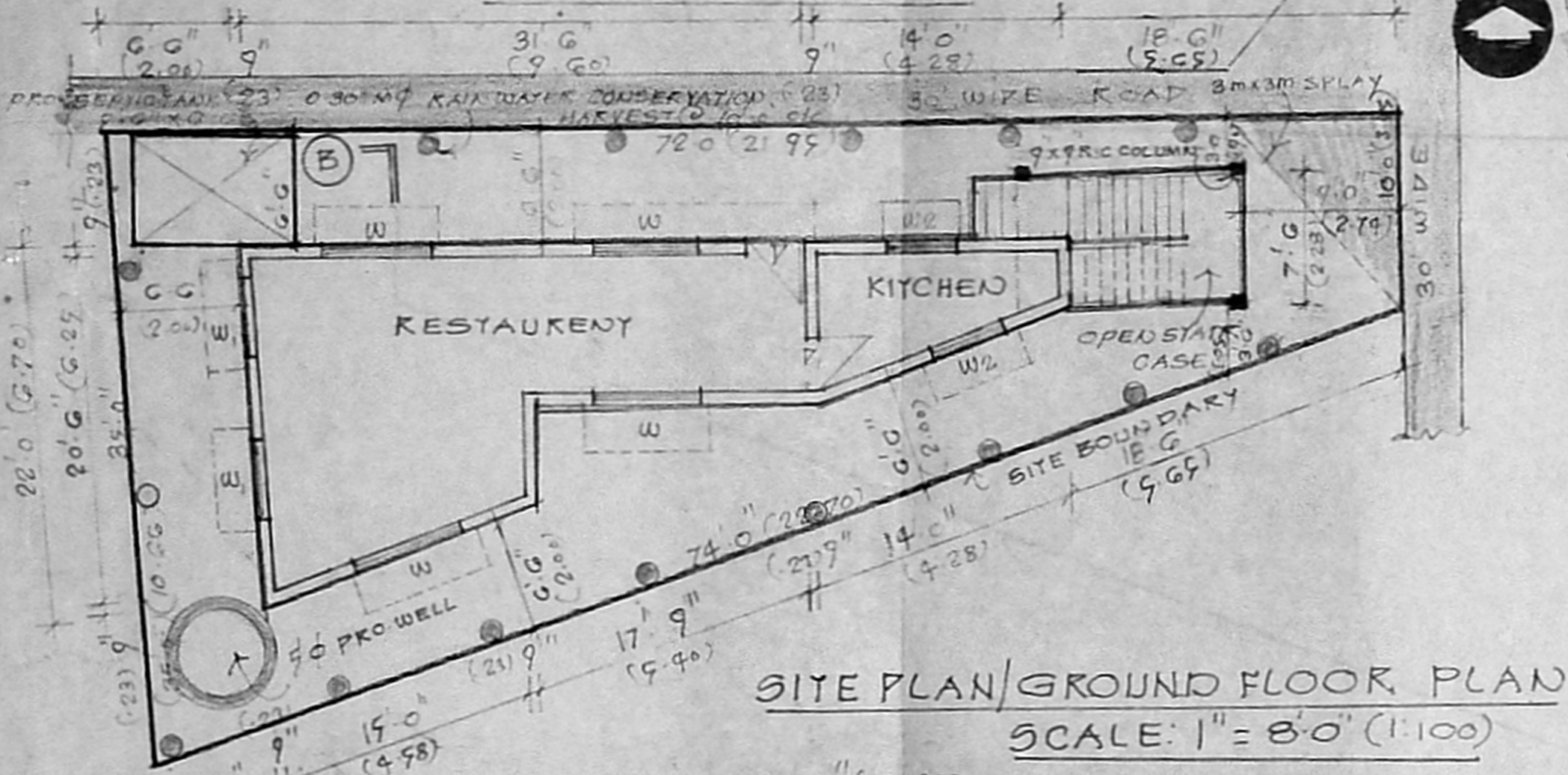

SITE PLAN/GROUND FLOOR PLAN
SCALE: 1" = 8'-0" (1:100)



FIRST FLOOR PLAN

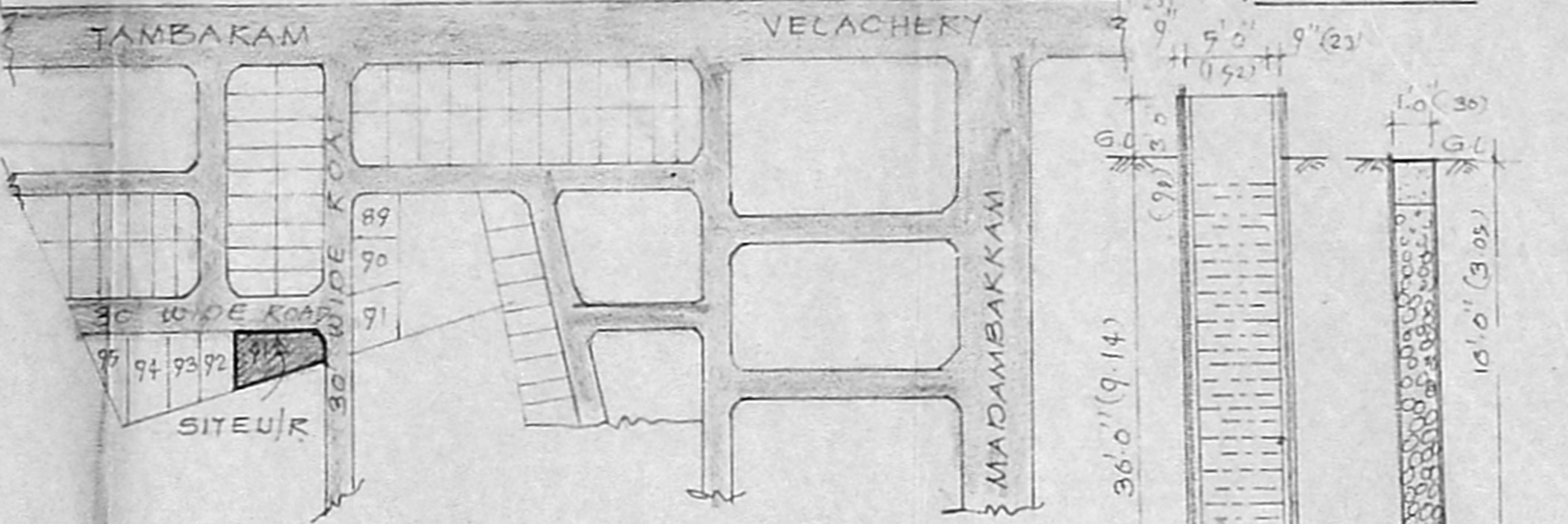

KEY PLAN
(NOT TO SCALE)
DUPLICATE COPY

Planning Permit No. A/20376/24/196
APPROVED
SUBJECT TO THE CONDITIONS IN THIS OFFICE LETTER No. 92/42/2/96 Date 26-6-96
FOR MEMBER SECRETARY
MADRAS METROPOLITAN DEVELOPMENT AUTHORITY
MADRAS - 600 008.

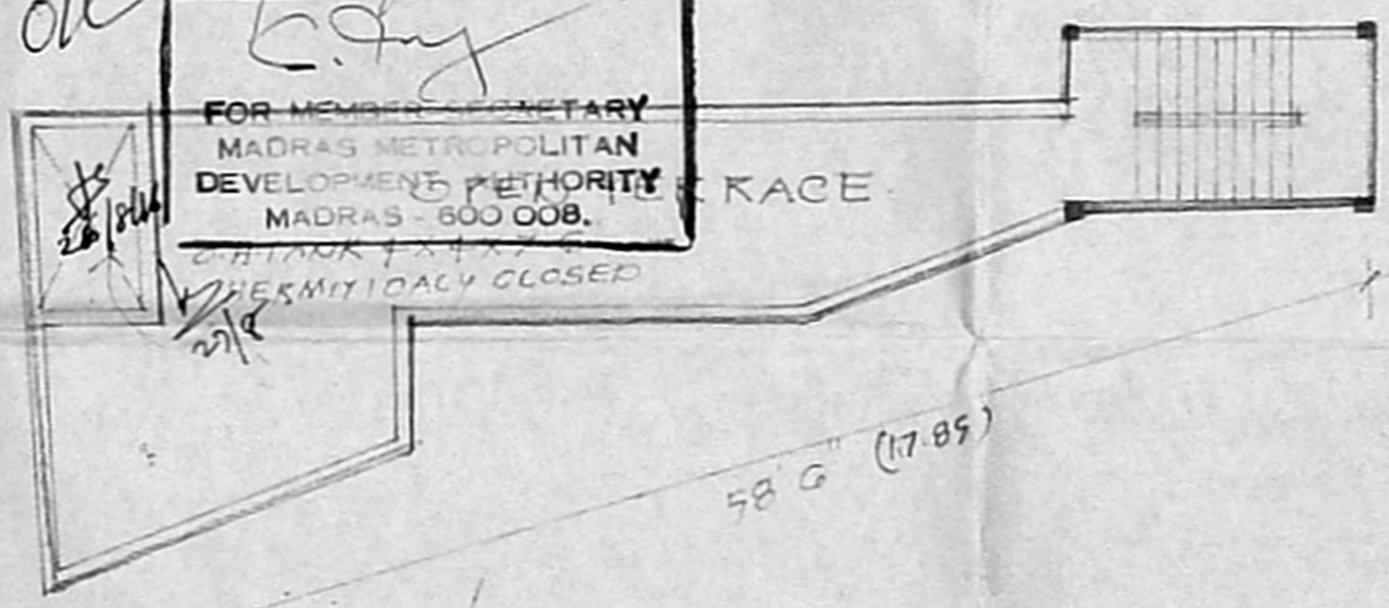

TERRACE FLOOR PLAN

72x39.1
PLAN SHOWING THE PROPOSED CONSTRUCTION OF SHOPS AND RESIDENTIAL BUILDING IN PLOT NO 91A OF "SHANTINEKETHAN COLONY" S. NO 671/1, 678/1, 678/2 OF MADAMBAKKAM VILLAGE SAIDAPET TALUK. CHENGAI MGR DISTRICT.

SCHEDULE OF JOINERY

7	3'3" X 7'0"	100 X 213	DOOR
7	3'0" X 7'0"	0 90 X 213	DOOR
7	2'6" X 7'0"	0 75 X 213	DOOR
W	6'0" X 4'6"	1 83 X 137	WINDOW
W	4'0" X 4'6"	1 22 X 137	WINDOW
W	3'0" X 4'6"	0 90 X 137	WINDOW
V	4'0" X 2'0"	1 22 X 0 60	VENTILATOR

REFERENCE:
 PROPOSALS: ———
 SITE BOUNDARY: ———
 EXG ROADS: ———
 PLOT AREA: 1620 SQ FT. 150.49 M²
 BUILTUP AREA:
 GROUND FLOOR: 5835 SQ FT 54.16 M²
 FIRST FLOOR: 5715 SQ FT 53.04 M²
 FSI: 0.71 COVERAGE: 35%

[Signature]
OWNER

[Signature]
K. VENUGOPAL RAO
CORPORATION OF MADRAS
LICENSED SURVEYOR CLASS IN-2
PULCAKANDAI STREET
MADAMBAKKAM
(CHENNAI)

LICENSED SURVEYOR